

FRONT ELEVATION

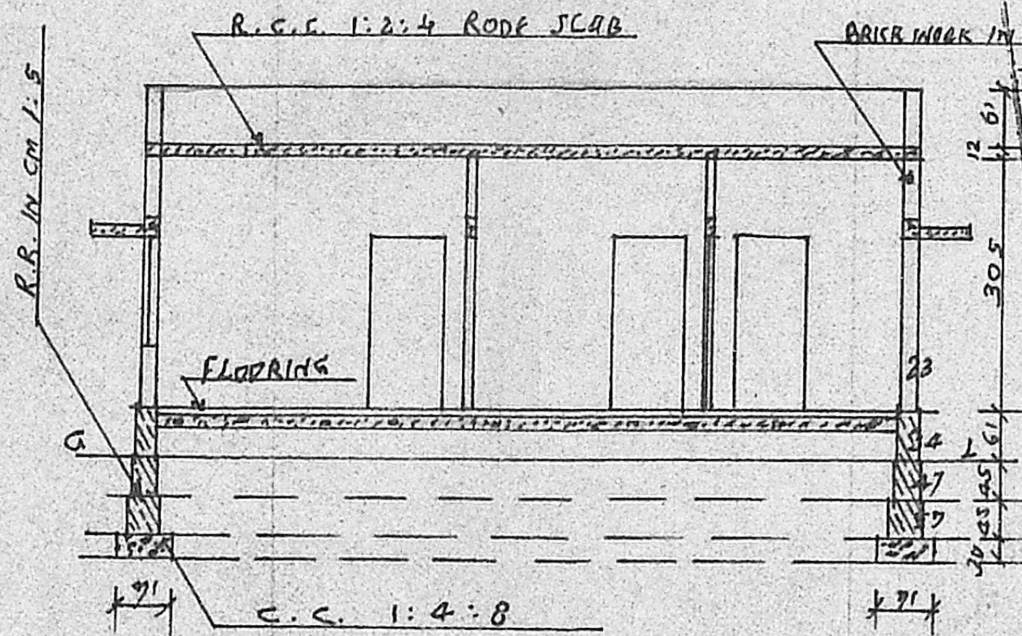

SECTION ON AA

M.M.P.A. APP NO. /
 No. Aa / 2531/91
 Serrany Not /
 PART I 28/4. /
 PART II /
 A.P. /

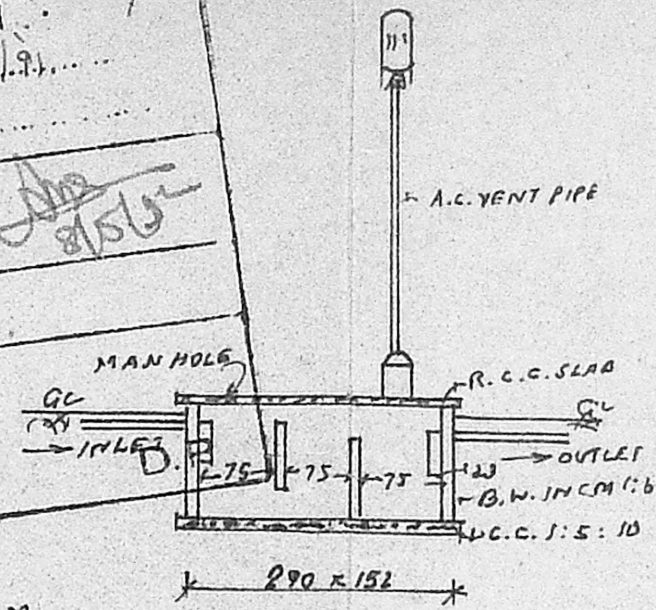

SECTION OF S. TANK

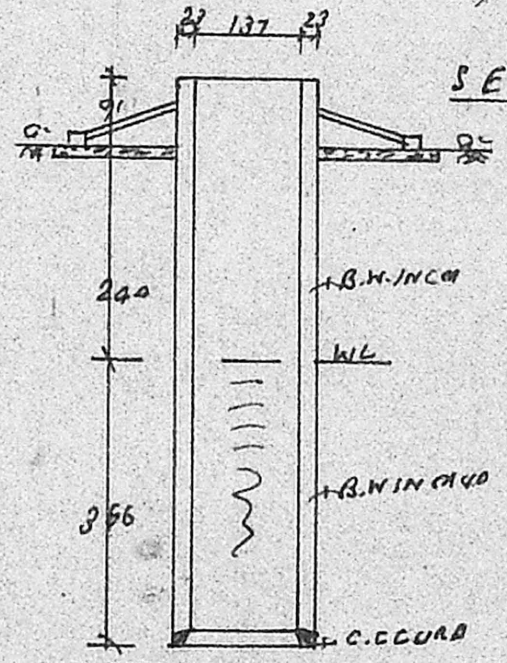

SECTION OF WELL

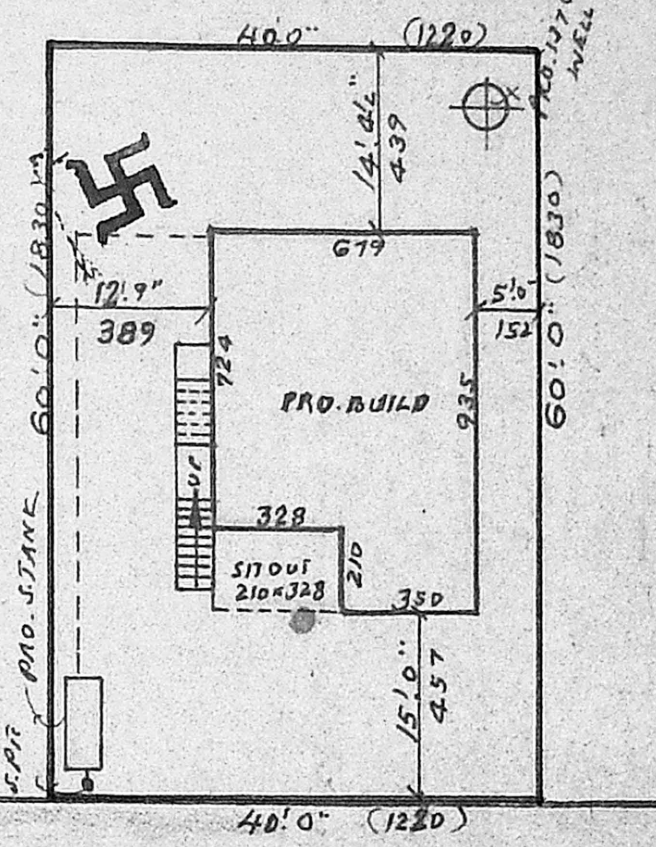

DEVARAJ PILLAI STREET EXTN 20'

REFERENCE:-

- D. 000A - 100 x 213; W. WINDOW - 137 x 137;
- D1 - . 091 x 213; W. . - 137 x 491;
- D2 - . 076 x 192; V. VENTILATOR 071 x 061.

SITE PLAN
 SCALE 1:200

STAIRCASE:-

WIDTH - 083 CM, TREAD - 025 CM, RISE - 015 CM;
 PLOT AREA - 2400 SQ FT (OM) 223 M²;
 PLINTH AREA - 608 SQ FT (OM) 57 M²

F.S.I. 0.26
 COVERAGE 26%

Planning Permit No. A/1401/93
APPROVED
 SUBJECT TO THE CONDITIONS IN
 THIS OFFICE LETTER.
 No. A/2531/91 - 09-92
 FOR MEMBER SECRETARY
 MADRAS METROPOLITAN
 DEVELOPMENT AUTHORITY
 MADRAS - 600 008.

PLAN SHOWING THE PROPOSED CONSTRUCTION
 OF A BUILDING IN SURVEY NO. 228/1 OF TAMBA

- RAM VILLAGE, AT PLOT NO. 2 DEVARAJ PILLAI STREET EXTN.

SCALE 1:100

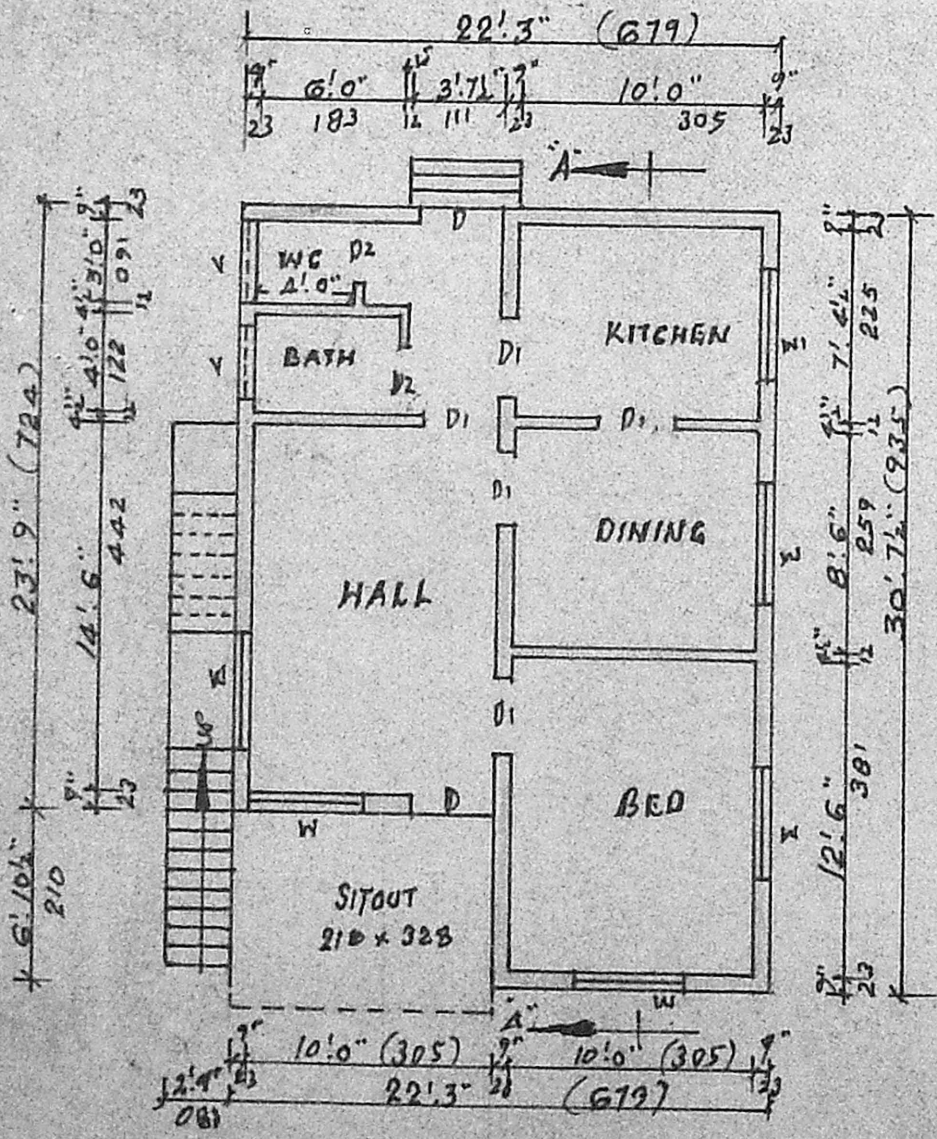

PLAN

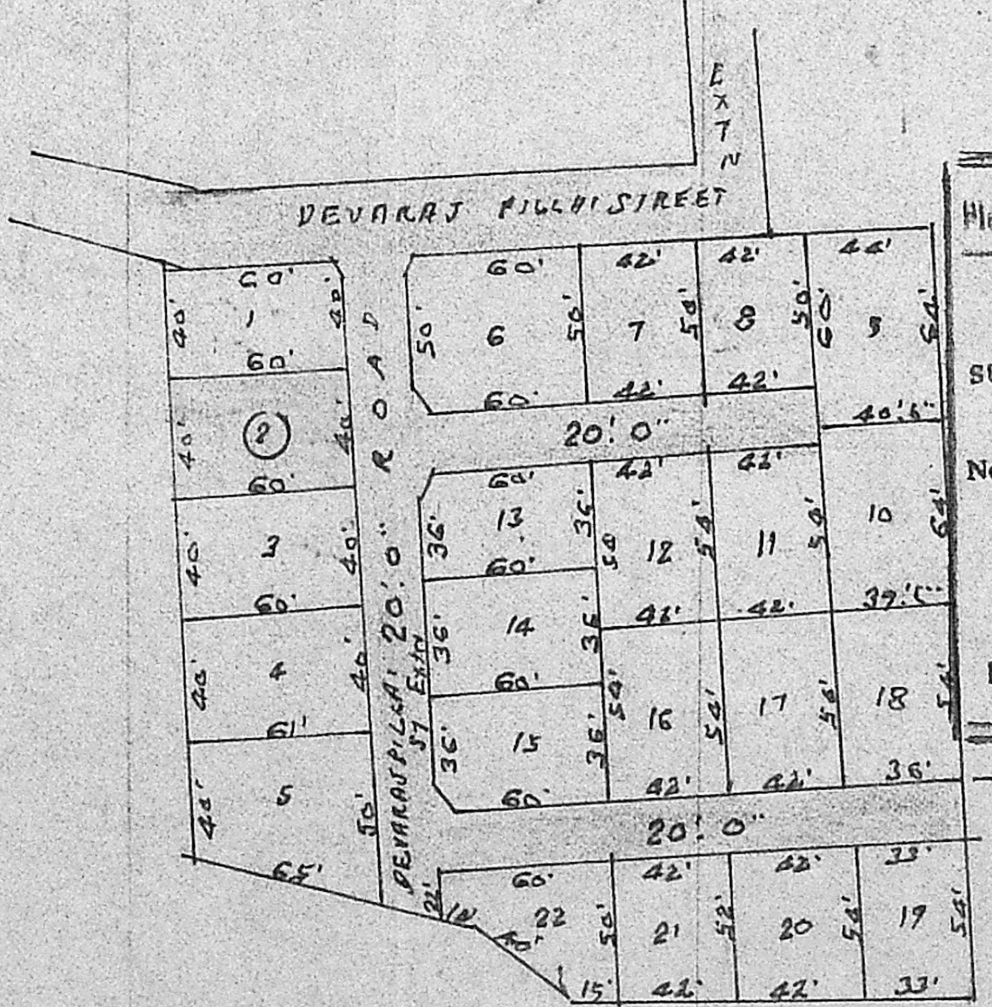

LAY OUT PLAN
 SCALE 1" TO 66' 0"

Plot area - 60 x 40 = 2400 SFT
 = 223.20 M²

F.S.I. = 0.26
 223.20 x 0.26 = 58.032 M²

C. Venkatesan, D. Eng.
 CONSULTING ENGINEER
 LICENSED SURVEYOR
 TAMBARAM MUNICIPALITY
 89, ERIKKARAI STREET
 EAST TAMBARAM,
 MADRAS - 600 051

OWNER:-